

**NOTICE!!**

**These documents have been scanned!**

**Do not place un-scanned documents beneath this notice!**

**Do not remove this notice from this file!**

GPO Jacket No. 560-102  
Print Order 61540  
Rise Business Services, LLC  
Job=AZ15 4/26/2019



Box Number= AZ15001



Claim Begin-End: AMC451794-AMC451796

1 Initial Receipt



AZ15001-33

AMC450400-AMC453366

**United States Department of the Interior**  
**Bureau of Land Management**  
 DIV OF LANDS, MINRLS & ENERGY  
 ONE N CENTRAL AVE  
 PHOENIX, AZ 85004 -4427  
 Phone: 602-417-9200

Receipt

No: 4210745

<b>Transaction #:</b> 4325749	
<b>Date of Transaction:</b> 07/12/2018	
CUSTOMER:	
	STEPHEN HEISE 220 CAMINO CORTO SUITE 09 VISTA, CA 92083-4948 US

**ENTERED**  
 JUL 19 2018  
 BY: RAM

LINE #	QTY	DESCRIPTION	REMARKS	UNIT PRICE	TOTAL
1	3.00	LOCATABLE MINERALS / MINING CLAIMS-NEW, UNADJUD, ONE OR MORE AUTH NOS / NEW MINING CLAIM PROCESSING FEE <b>CASES:</b> AMC451794/\$20.00, AMC451795/\$20.00, AMC451796/\$20.00		- n/a -	60.00
2	3.00	LOCATABLE MINERALS / MINING CLAIMS-NEW, UNADJUD, ONE OR MORE AUTH NOS / NEW MINING CLAIMS LOCATION FEE <b>CASES:</b> AMC451794/\$37.00, AMC451795/\$37.00, AMC451796/\$37.00		- n/a -	111.00
3	3.00	LOCATABLE MINERALS / MINING CLAIMS-NEW, UNADJUD, ONE OR MORE AUTH NOS / NEW MINING CLAIMS MAINTENANCE FEE <b>CASES:</b> AMC451794/\$155.00, AMC451795/\$155.00, AMC451796/\$155.00		- n/a -	465.00
<b>TOTAL:</b>					<b>\$636.00</b>

PAYMENT INFORMATION			
NOTE: Items will appear on credit card statement as "Bureau of Land Mgmt CO".			
1	AMOUNT:	636.00	POSTMARKED: N/A
	TYPE:	CREDIT CARD	RECEIVED: 07/12/2018
	NAME:	HEISE, STEPHEN 220 CAMINO CORTO SUITE 09 VISTA CA 92083-4948 US	
	CARD NO:	XXXXXXXXXXXX3753	AUTH CODE: 99796C

NAME ON CARD:	STEPHEN B HEISE
SIGNATURE:	

REMARKS

This receipt was generated by the automated BLM Collections and Billing System and is a paper representation of a portion of the official electronic record contained therein.

**NOTICE!!**

**These documents have been scanned!**

**Do not place un-scanned documents beneath this notice!**

**Do not remove this notice from this file!**

GPO Jacket No. 560-102  
Print Order 61540  
Rise Business Services, LLC  
Job=AZ15 4/26/2019



Box Number= AZ15001



Claim Begin-End: AMC451794-AMC451796

2 Correspondence



AZ15001-33

AMC450400-AMC453366

**NO  
DOCUMENTS  
FOUND**

NO DOCUMENTS FOUND  
NO DOCUMENTS FOUND

**NOTICE!!**

**These documents have been scanned!**

**Do not place un-scanned documents beneath this notice!**

**Do not remove this notice from this file!**

GPO Jacket No. 560-102  
Print Order 61540  
Rise Business Services, LLC  
Job=AZ15 4/26/2019



Box Number= AZ15001



Claim Begin-End: AMC451794-AMC451796

3 Transfers



AZ15001-33

AMC450400-AMC453366

**NO  
DOCUMENTS  
FOUND**

NO DOCUMENTS FOUND  
NO DOCUMENTS FOUND

**NOTICE!!**

**These documents have been scanned!**

**Do not place un-scanned documents beneath this notice!**

**Do not remove this notice from this file!**

GPO Jacket No. 560-102  
Print Order 61540  
Rise Business Services, LLC  
Job=AZ15 4/26/2019



Box Number= AZ15001



Claim Begin-End: AMC451794-AMC451796

4 Annual Filings



AZ15001-33

AMC450400-AMC453366



UNITED STATES  
DEPARTMENT OF THE INTERIOR  
BUREAU OF LAND MANAGEMENT

**MAINTENANCE FEE WAIVER CERTIFICATION**

161  
[Handwritten signature]

Amc 451794

FORM APPROVED  
OMB NO. 1004-0114  
Expires: January 31, 2020

SEE INSTRUCTIONS ON PAGE 2

- This small miner waiver is filed for the assessment year beginning on September 1, 2018 and ending on September 1, 2019.
- The undersigned and all related parties owned ten or fewer mining claims, mill, or tunnel sites located and maintained on Federal lands in the United States of America on September 1, 2018.
- The undersigned have performed the assessment work required by law for each mining claim listed prior to filing this waiver and understand that by filing this form, the undersigned must file an affidavit of assessment work with the Bureau of Land Management (BLM) by the December 30th following the filing of this waiver.
- The undersigned understand that if the assessment work obligation has not yet come due under 30 U.S.C. 28 (for those claims in their first assessment year only), a notice of intent to hold reciting this condition must be recorded by the December 30th following the filing of this waiver.
- The undersigned understand that mill and tunnel sites may also be listed on this waiver and be waived from payment of the maintenance fee, and that a notice of intent to hold for these sites is required to be filed with the BLM by the December 30th following the filing of this waiver.
- The undersigned understand and acknowledge that pursuant to 43 U.S.C. 1212 and 18 U.S.C. 1001, the filing or recording of a false, fictitious, or fraudulent document with the BLM may result in a fine of up to \$250,000, a prison term not to exceed five years, or both.
- The mining claims, mill or tunnel sites for which this waiver from payment of the maintenance fees is requested are:

CLAIM OR SITE NAME	BLM RECORDATION SERIAL NUMBER
1. HIGH HOPES	AMC 451794
2. LIL RED HEN	AMC 451795
3. TWIST & SHOUT	AMC 451796
4.	
5.	
6.	
7.	
8.	
9.	
10.	

RECEIVED  
BLM AT STATE OFFICE  
2018 AUG - 3 P 2:01  
PHOENIX, ARIZONA

The owner(s) (claimants) of the above mining claims and sites are:

3 ✓  
STEPHEN HEISE  
\_\_\_\_\_  
(Owner's Name - Please Print)  
220 CAMINO CORTO #09  
\_\_\_\_\_  
(Owner's Mailing Address)

[Handwritten Signature]  
\_\_\_\_\_  
(Owner's Signature)  
VISTA CA 92083-4930  
\_\_\_\_\_  
(City) (State) (Zip Code)

\_\_\_\_\_  
(Owner's Name - Please Print)  
\_\_\_\_\_  
(Owner's Mailing Address)

\_\_\_\_\_  
(Owner's Signature)  
\_\_\_\_\_  
(City) (State) (Zip Code)

\_\_\_\_\_  
(Owner's Name - Please Print)  
\_\_\_\_\_  
(Owner's Mailing Address)

\_\_\_\_\_  
(Owner's Signature)  
\_\_\_\_\_  
(City) (State) (Zip Code)

\_\_\_\_\_  
(Owner's Name - Please Print)  
\_\_\_\_\_  
(Owner's Mailing Address)

Ac 483  
ENTERED SEP 04 2018  
PB  
\_\_\_\_\_  
(Owner's Signature)  
\_\_\_\_\_  
(City) (State) (Zip Code)

(Continued on page 2)

NW/PB

Ink

451794

**NOTICE OF INTENTION TO HOLD MINING CLAIMS/SITES**

When Recorded Return Document to:

Stephen B. Heise  
320 Camino Corto #09  
Vista, CA 92083

BLM  
Date  
Stamp

RECEIVED  
BLM AZ STATE OFFICE  
2018 AUG - 3 P 2:01  
PHOENIX, ARIZONA

Check here if this is a change of address.

Telephone: \_\_\_\_\_

E-mail Address: STEVEBONE@SBCGlobal.NET

I (We) intend to hold the claims(s) and/or site(s) listed below for the calendar year 2018, and I (We) have filed or will file a Notice of Intent to Hold in the county where the claim (s) is located.

Reason for filing a Notice of Intent to Hold instead of an assessment work filing (check one):

- Maintenance fee was paid to maintain claim(s) during this assessment year.
- Mill or tunnel sites.
- Claim(s) was located during the current assessment year.
- BLM has deferred assessment work (attach copy of decision granting deferment, or pending petition for deferment including date petition was filed.)

Line No.	AMC NUMBER	CLAIM/SITE NAME	COUNTY RECORDER DATA (If available)	TWP	RNG	SEC
1	451794	HIGH HOPES		29N	17W	10
2	451795	LITTLE RED HEN		29N	17W	10
3	451796	Twist + Shout		29N	17W	10
4	451795	Lil RED HEN		29N	17W	10
5						
6						
7						
8						
9						
10						

Form: MCF110  
 Revised July 2014  
 Page 1 of 2  
 AUG 09 2018  
 BY: RAM

NOTICE OF INTENTION TO HOLD MINING CLAIMS/SITES  
page 2

RECEIVED  
BLM AZ STATE OFFICE  
2018 AUG - 3 P 2:01  
PHOENIX, ARIZONA  
BLM  
Date  
Stamp

1. State of Arizona, County of Mohave  
2. I (Name) Stephen Heise  
3. Reside at (Address) 220 Camino Corto #09

City Vista County SANDY State CA zip 92083 being duly sworn, depose and say that I am a citizen of the United States, more than eighteen years of age, that all of the facts set forth in this notice, subject to the provisions and penalties of 18 U.S.C. 1001 pertaining to the filing of false, fictitious, or fraudulent statements with the United States, are true and correct according to the best of my knowledge, information and belief.

4. Owner's name and address (if not shown in Items 1-3 above). \_\_\_\_\_

5. Dated: 8/1/2018 Signature: [Signature]

Bureau of Land Management  
Arizona State Office  
[www.blm.gov/az](http://www.blm.gov/az)

No. of Claims: 3 x \$10 = 30  
Check No: \_\_\_\_\_ Init. \_\_\_\_\_  
Receipt No.: 4328457  
For BLM Use Only

STEVE

220 Camino Corto #09  
Vista CA 92083

RECEIVED  
BLM AZ STATE OFFICE

2018 AUG -3 P 2:01

PHOENIX, ARIZONA *BLM*

U.S. POSTAGE  
PAID  
VISTA, CA  
92083  
AUG 01, 18  
AMOUNT  
**\$6.91**  
R2303S102078-04



1000



85004

PLACE STICKER AT TOP OF ENVELOPE TO THE RIGHT OF THE RETURN ADDRESS. FOLD AT DOTTED LINE

**CERTIFIED MAIL**



7016 1970 0000 0908 0307

ONE North Central Ave #800  
Phoenix, AZ ~~85400 4427~~

8500434427 0041

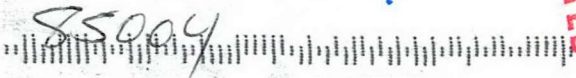

RETURN RECEIPT  
REQUESTED

ON  
Phoe

**United States Department of the Interior**  
**Bureau of Land Management**  
 DIV OF LANDS, MINRLS & ENERGY  
 ONE N CENTRAL AVE  
 PHOENIX, AZ 85004 -4427  
 Phone: 602-417-9200

Receipt

No: 4228457

<b>Transaction #:</b> 4343721	
<b>Date of Transaction:</b> 08/06/2018	
<b>CUSTOMER:</b>	
STEPHEN HEISE 220 CAMINO CORTO SUITE 09 VISTA, CA 92083-4948 US	

LINE #	QTY	DESCRIPTION	REMARKS	UNIT PRICE	TOTAL
1	1.00	LOCATABLE MINERALS / MINING CLAIMS- NOT NEW-UNADJUD, ONE AUTH NO. ONLY / MINING CLAIM MONEY RECEIVED <b>CASES: AMC451794/\$30.00</b>	<sup>NO 1</sup> POL 2019/3 WAV	- n/a -	30.00
<b>TOTAL:</b>					<b>\$30.00</b>

PAYMENT INFORMATION			
1	AMOUNT:	30.00	POSTMARKED: N/A
	TYPE:	CHECK	RECEIVED: 08/03/2018
	CHECK NO:	1539	
	NAME:	HEISE, STEVEN 220 CAMINO CORTO SPC 09 VISTA CA 92083-4948 US	

<b>REMARKS</b>
FIRST NAME IS SPELLED DIFFERENTLY ON CHECK

This receipt was generated by the automated BLM Collections and Billing System and is a paper representation of a portion of the official electronic record contained therein.

**NOTICE!!**

**These documents have been scanned!**

**Do not place un-scanned documents beneath this notice!**

**Do not remove this notice from this file!**

GPO Jacket No. 560-102  
Print Order 61540  
Rise Business Services, LLC  
Job=AZ15 4/26/2019



Box Number= AZ15001



Claim Begin-End: AMC451794-AMC451796

5 Miscellaneous



AZ15001-33    AMC450400-AMC453366

**NO  
DOCUMENTS  
FOUND**

NO DOCUMENTS FOUND  
NO DOCUMENTS FOUND



**NOTICE!!**

**These documents have been scanned!**

**Do not place un-scanned documents beneath this notice!**

**Do not remove this notice from this file!**

GPO Jacket No. 560-102  
Print Order 61540  
Rise Business Services, LLC  
Job=AZ15 4/26/2019



Box Number= AZ15001



Claim Begin-End: AMC451794-AMC451796

6 Location Notices-Amendments and Supporting Documents



AZ15001-33 AMC450400-AMC453366

# MINING CLAIM STATUS REPORT

Data Entered: 7/19/18 RAM

MTP Checked By: 7/19/18 RAM

GEO Checked By: 7/19/18 RAM

LEAD SERIAL NUMBER: AMC 451794 thru AMC 451796

### NUMBER OF CLAIMS & TYPE:

LODE  
 3 PLACER  
 ASSOCIATION PLACER  
 MILL SITE  
 TUNNEL SITE

### CHARGES:

Processing Fee @ \$20 = \$ 60  
 Location Fee @ \$37 = \$ 111  
 Maintenance Fee @ \$155 = \$ 465  
 Add'l Maint Fee for Assoc Placer = \$ 636  
**SUBTOTAL** \$ \_\_\_\_\_  
 Other Fees \$ \_\_\_\_\_  
 Other Fees \$ \_\_\_\_\_  
**TOTAL** \$ \_\_\_\_\_

TOTAL ACREAGE: 20 Per Claim  
(Placer Only)

NUMBER OF LOCATORS: 1

DOCUMENTS RECEIVED VIA: Over-the-Counter  Mail  TIMELY FILED: Yes  No

LEGAL DESCRIPTION: T 29N R 17W SEC 10

T \_\_\_\_\_ R \_\_\_\_\_ SEC \_\_\_\_\_

T \_\_\_\_\_ R \_\_\_\_\_ SEC \_\_\_\_\_

T \_\_\_\_\_ R \_\_\_\_\_ SEC \_\_\_\_\_

T \_\_\_\_\_ R \_\_\_\_\_ SEC \_\_\_\_\_

BLM  FOREST SERVICE  WILDERNESS AREA  SUBJ TO PL 359: Yes  No

SPLIT ESTATE: N/A  SX  PX  OTHER  SRHA  Was proper Notice filed if located on SHRA Land? Yes  No

RECONVEYED MINERALS ON BLM LAND REQUIRE OPENING ORDER FROM 1944 TO 1993:  
Open to Entry On \_\_\_\_\_ N/A

COMMENTS/STATUS: VOID  PARTIALLY VOID  PVT MINERALS  WITHDRAWN LANDS   
OTHER

Claimant acknowledges that portions of the following claim(s) site(s) may be void or voidable.

Printed Name of Claimant \_\_\_\_\_ Signature of Claimant \_\_\_\_\_

\*\*\*\*\*FINAL ADJUDICATION\*\*\*\*\*

DATE 8/14/18 INITIALS RB

AMC451794

LOCATION NOTICE FOR PLACER MINING CLAIM

Amendment BLM Serial # \_\_\_\_\_

NOTICE IS HEREBY GIVEN that the High Hopes  
\_\_\_\_\_ placer mining claim has been located by  
STEPHEN B. HEISE whose current mailing  
address is 220 Camino Corto #09  
VISTA, CA 92083

BLM  
Date  
Stamp

RECEIVED  
BLM AZ STATE OFFICE  
2018 JUL 12 P 2:55  
PHOENIX, ARIZONA

The general course of this claim is RECTANGLE <sup>North to South</sup> and it is situated in MOHAVE  
County, Arizona. This claim is 1320' feet in length and 660' feet in width.

20 Total Claim Acreage. This claim runs from the location monument on which this location notice is  
posted at the SE corner of the claim approximately 1320 feet in a North direction to the  
North end line and 660 feet in a WEST direction to the WEST end line. This claim is  
marked by four monuments, one at each corner of the claim.

The location monument on which this notice is posted is situated within Section 10, Township  
29 N, Range 17 W, Gila Salt River Base and Meridian, Arizona. This claim encompasses  
portions of the following legal subdivision(s) if located by legal subdivision or the following quarter section(s),  
section(s), Township(s) and Range(s) E 1/2 NE 1/4 SW 1/4  
SECTION 10 T29 R17W, Gila Salt River Base and Meridian, Arizona.

The locality of this claim with reference to some natural object or permanent monument and additional information  
(if any) concerning its locality are as follows: SW CORNER OF HIGH HOPES  
CLAIM IS ON A USGS SURVEY MARKER

The above information is shown on the attached map.

DATED AND POSTED on the ground this 10 day of July, 2018. HOT HOT

LOCATOR(s)  AGENT

Print Name(s) STEPHEN B. HEISE

Signature(s) Stephen B. Heise

Form MCF102  
Revised July 2014

AMC451794

MINING CLAIM MAP

Lode ( ) Placer   
 Millsite ( )

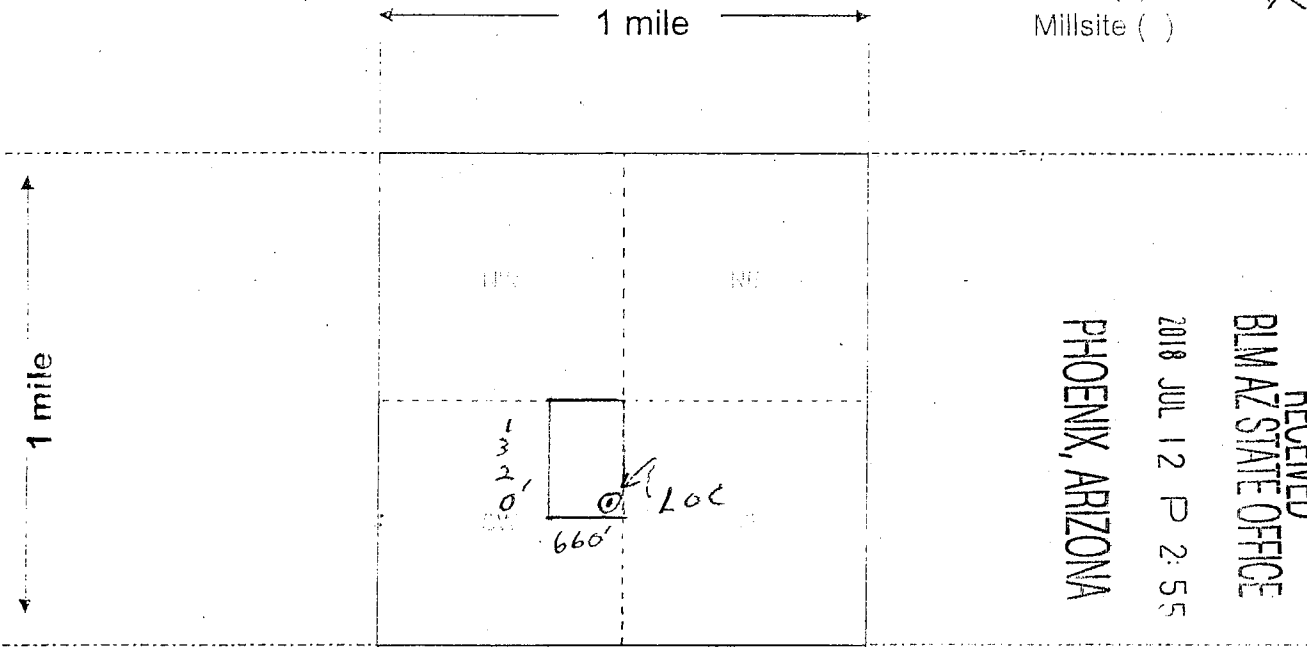

RECEIVED  
 BLM AZ STATE OFFICE  
 2018 JUL 12 P 2:55  
 PHOENIX, ARIZONA

Scale: 1" = 2000 feet



- The above map depicts the High Hopes mining claim, which is located in Section (s) 10, Township 29 N, Range 17 W, Gila and Salt River Base and Meridian, Mohave County, Arizona. Total claim acreage is 20
- The type of corner and location monuments used are as follows: 4x4 Wood Posts

3. The bearings and distances in degrees and feet between claim corners and to a public land survey monument are as depicted on the map.

4. If the claim is a placer or millsite claim with exterior limits conforming to legal subdivisions of the public survey, provide a legal description of the claim E 1/2 NE 1/4 SW 1/4  
Section 10 T29N R 17W

AMC 451794

Form MCF100a  
 Revised July 2014

Aliquot measurement grid template  
Lines up with 1:9,000 scale map

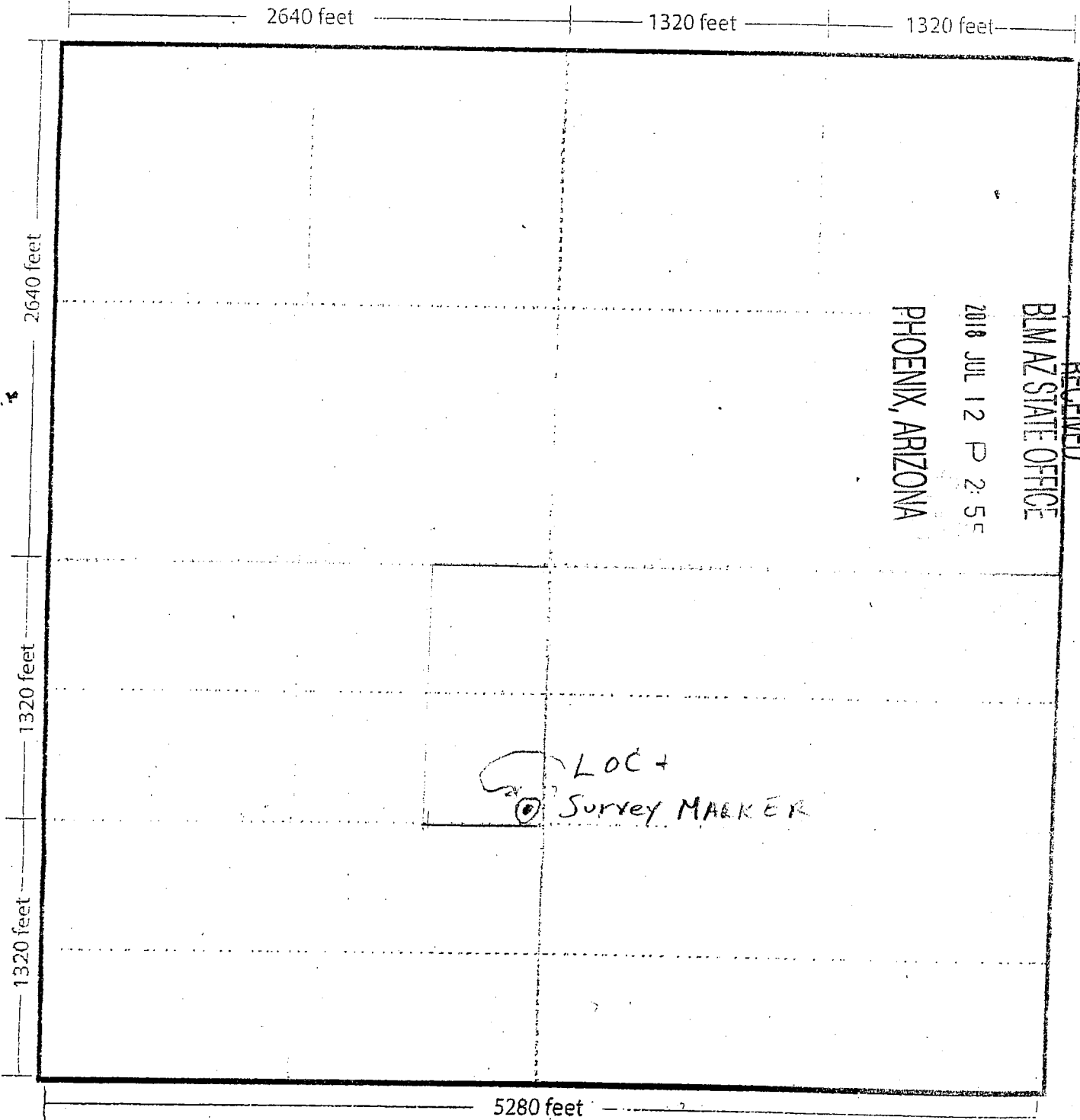

AMC451794

one section 10

High Hopes

LOCATION NOTICE FOR PLACER MINING CLAIM

Amendment BLM Serial # \_\_\_\_\_

NOTICE IS HEREBY GIVEN that the LIL RED HEN

\_\_\_\_\_ placer mining claim has been located by

STEPHEN B. HEISE whose current mailing

address is 220 CAMINO CAROL F OY

VISTA CA 92083

The general course of this claim is RECTANGULAR <sup>North, South</sup> and it is situated in MOHAVE

County, Arizona. This claim is 1320' feet in length and 660' feet in width.

2.0 Total Claim Acreage. This claim runs from the location monument on which this location notice is

posted at the NW corner of the claim approximately 660' feet in a EAST direction to the

EAST end line and 1320' feet in a South direction to the South end line. This claim is

marked by four monuments, one at each corner of the claim.

The location monument on which this notice is posted is situated within Section 10, Township

29 N, Range 17 W, Gila Salt River Base and Meridian, Arizona. This claim encompasses

portions of the following legal subdivision(s) if located by legal subdivision or the following quarter section(s),

section(s), Township(s) and Range(s) W 1/2 NE 1/4 SW 1/4

Section 10 T29 R17 W, Gila Salt River Base and Meridian, Arizona.

The locality of this claim with reference to some natural object or permanent monument and additional information

(if any) concerning its locality are as follows: NW CORNER OF LIL RED HEN

CLAIM IS ON A USGS SURVEY MARKER

\_\_\_\_\_ The above information is shown on the attached map.

DATED AND POSTED on the ground this 10 day of JULY, 2018. HOT HOT

LOCATOR(s)  AGENT

Print Name(s) STEPHEN B. HEISE

Signature(s) [Signature]

Form MCF102  
Revised July 2014

LIL RED HEN

RECEIVED  
BLM AZ STATE OFFICE  
2018 JUL 12 P 2:55  
PHOENIX, ARIZONA

ANC451795

**MINING CLAIM MAP**

Lode ( ) Placer (X)  
Millsite ( )

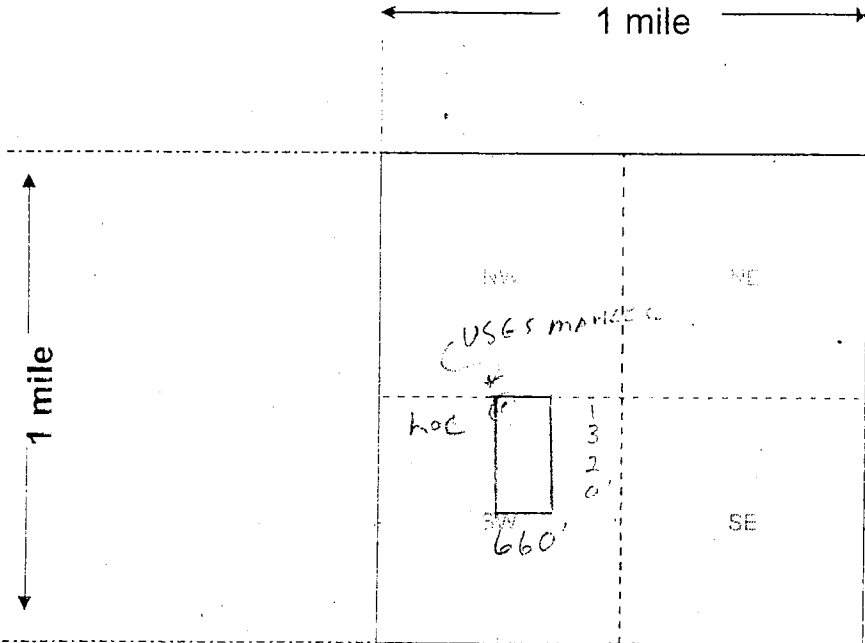

RECEIVED  
BLM AZ STATE OFFICE  
2018 JUL 12 P 2:55  
PHOENIX, ARIZONA

Scale: 1" = 2000 feet



1. The above map depicts the LIL Red HEN mining claim, which is located in Section (s) 10, Township 29 N, Range 17 W, Gila and Salt River Base and Meridian, MOHAVE County, Arizona. Total claim acreage is 20

2. The type of corner and location monuments used are as follows: 4x4 WOOD POSTS

3. The bearings and distances in degrees and feet between claim corners and to a public land survey monument are as depicted on the map.

4. If the claim is a placer or millsite claim with exterior limits conforming to legal subdivisions of the public survey, provide a legal description of the claim W 1/2 NE 1/4 SW 1/4  
Sec 10 T29N R17W

Form MCF100a  
Revised July 2014

AMC451795

Aliquot measurement grid template  
Lines up with 1:9,000 scale map

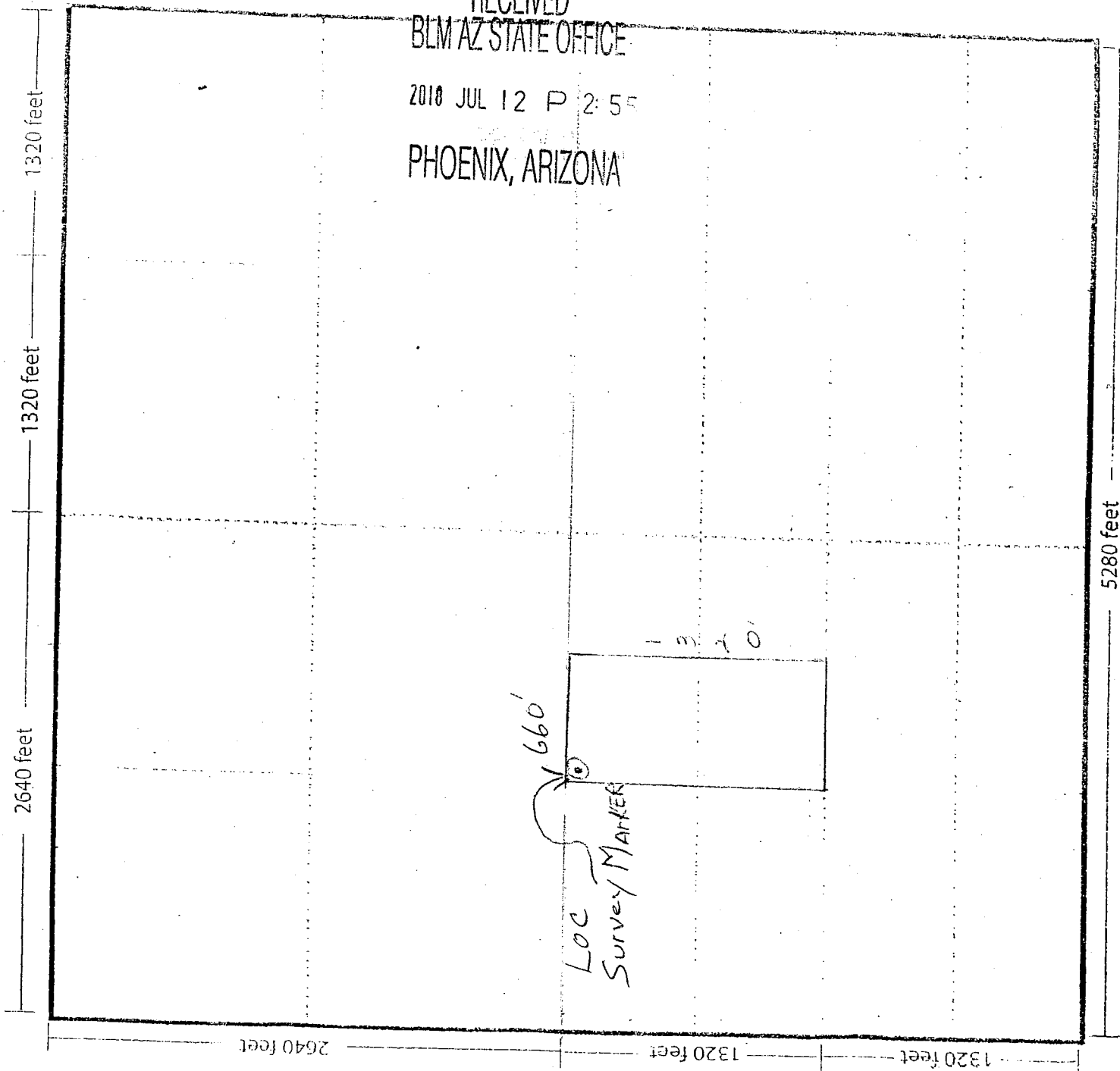

RECEIVED  
BLM AZ STATE OFFICE  
2010 JUL 12 P 2:55  
PHOENIX, ARIZONA

5280 feet —  
~~One~~ section 10

AMC451795

L 11 Red Hen



LOCATION NOTICE FOR PLACER MINING CLAIM

Amendment BLM Serial # \_\_\_\_\_

NOTICE IS HEREBY GIVEN that the Twist & Shout

\_\_\_\_\_ placer mining claim has been located by

STEPHEN B. HEISE whose current mailing address is 220 Camino Corte #09 Vista, CA 92083

RECEIVED  
BLM AZ STATE OFFICE  
2018 JUL 12 P 2:55  
PHOENIX, ARIZONA

BLM  
Date  
Stamp

The general course of this claim is RECTANGULAR <sup>EAST TO WEST</sup> and it is situated in MOHAVE County, Arizona. This claim is 1320' feet in length and 660' feet in width.

20 Total Claim Acreage. This claim runs from the location monument on which this location notice is posted at the NW corner of the claim approximately 1320' feet in a EAST direction to the EAST end line and 660' feet in a SOUTH direction to the SOUTH end line. This claim is marked by four monuments, one at each corner of the claim.

The location monument on which this notice is posted is situated within Section 10, Township 29 N, Range 17 W, Gila Salt River Base and Meridian, Arizona. This claim encompasses portions of the following legal subdivision(s) if located by legal subdivision or the following quarter section(s),

section(s), Township(s) and Range(s) N 1/2 SW 1/4 SW 1/4  
Section 10 T29N R17W, Gila Salt River Base and Meridian, Arizona.

The locality of this claim with reference to some natural object or permanent monument and additional information (if any) concerning its locality are as follows: NW CORNER OF Twist & Shout  
CLAIM IS ON A USGS 1/6 SURVEY MARKED

\_\_\_\_\_ The above information is shown on the attached map.

DATED AND POSTED on the ground this 10 day of JULY, 2018. HOT

LOCATOR(s)  AGENT

Print Name(s) STEPHEN B. HEISE

Signature(s) [Signature]

Form MCF102  
Revised July 2014

twist & shout

AN0451796

**MINING CLAIM MAP**

Lode ( ) Placer (X)  
Millsite ( )

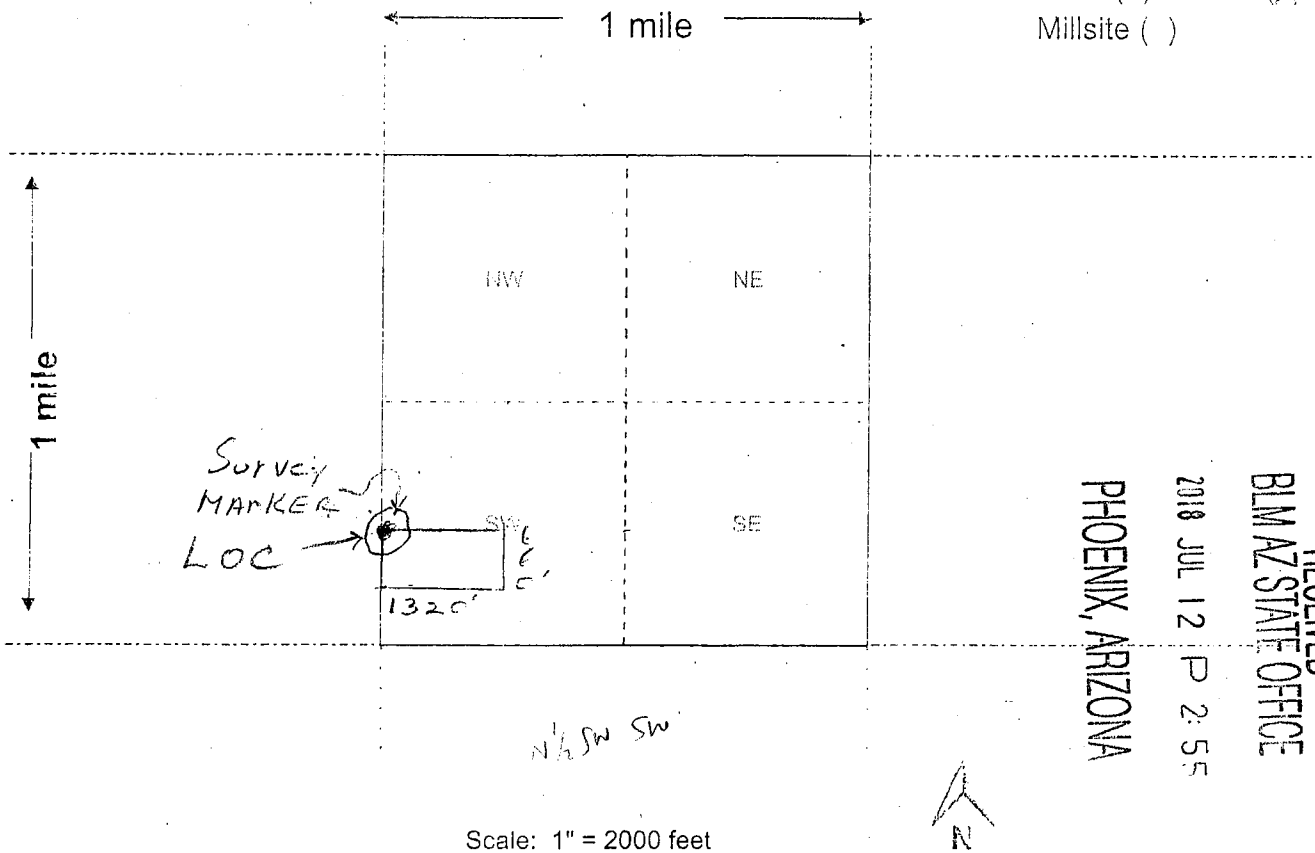

RECEIVED  
BLM AZ STATE OFFICE  
2010 JUL 12 P 2:55  
PHOENIX, ARIZONA

Scale: 1" = 2000 feet

1. The above map depicts the TWIST & STOUT mining claim, which is located in Section (S) 10, Township 29 N, Range 17 W, Gila and Salt River Base and Meridian, MOHAVE County, Arizona. Total claim acreage is 20

2. The type of corner and location monuments used are as follows: 4x4 Wood Posts

3. The bearings and distances in degrees and feet between claim corners and to a public land survey monument are as depicted on the map.

4. If the claim is a placer or millsite claim with exterior limits conforming to legal subdivisions of the public survey, provide a legal description of the claim N 1/2 SW 1/4 SW 1/4  
Sec 10 T. 29 N R 17 W

AMC 451796

Form MCF100a  
Revised July 2014

Aliquot measurement grid template  
Lines up with 1:9,000 scale map

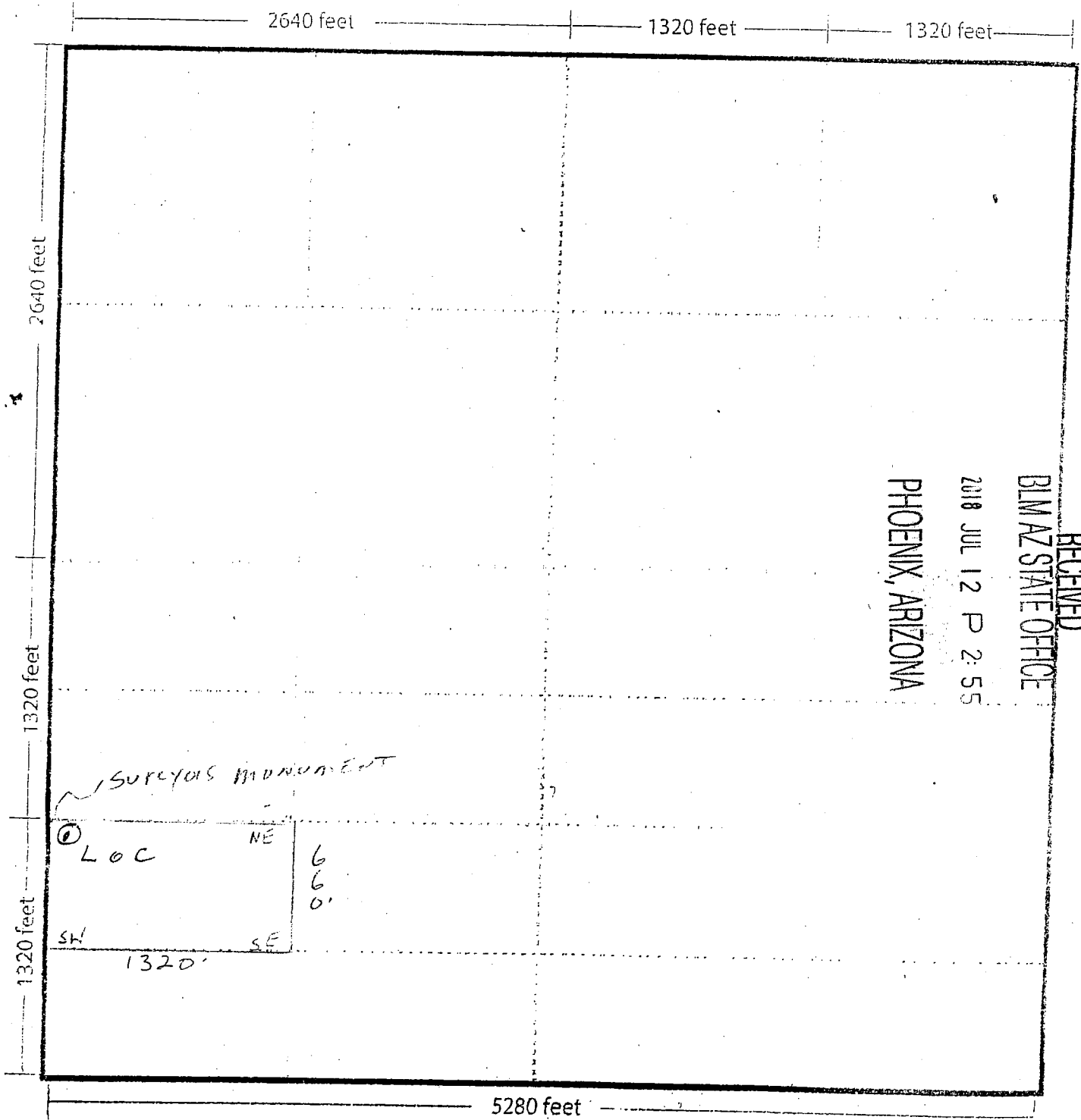

AMC451796

N4

One section 10

N  $\frac{1}{2}$  SW  $\frac{1}{4}$  SW  $\frac{1}{4}$  Section 10 T29N R17W

TWIST + SHOOT



DEPARTMENT OF INTERIOR  
BUREAU OF LAND MANAGEMENT

Input Parameters for Geographic Report with Land

System Id = CR

Admin State = AZ

Geo State =

Casetype Begins With

Case Disp Txt = AUTHORIZED, CANCELLED, EXPIRED, PENDING, REJECTED, RELINQUISHED, VOID, WITHDRAWN

Mer Twp Rng =

Section =

Mtrs = 14 0290N 0170W 010, 14 0290N 0170W 999

Commodity =

Commodity Txt =

Pending Org =

Pend Org Decode =

Total Rows Returned: 9

RUN TIME: 02:45 PM

UNITED STATES DEPARTMENT OF INTERIOR  
BUREAU OF LAND MANAGEMENT  
GEOGRAPHIC REPORT WITH LAND  
Sorted by Serial Number

RUN DATE: 07/12/2018  
Page 1 of 2

Serial Number: AZA 017637  
Total Case Acres: 48.790

<u>Casetype</u>	<u>Case Disp</u>	14	0290N	0170W	<u>Sect</u>	<u>Sur Typ</u>	<u>Sur Num</u>	<u>Suff</u>	<u>Subdivision</u>	<u>Act Pend</u>
281001	AUTHORIZED				010	MNR		1	E2E2E2;	

Serial Number: AZA 017637B  
Total Case Acres: 48.790

<u>Casetype</u>	<u>Case Disp</u>	14	0290N	0170W	<u>Sect</u>	<u>Sur Typ</u>	<u>Sur Num</u>	<u>Suff</u>	<u>Subdivision</u>	<u>Act Pend</u>
282201	AUTHORIZED				010	MNR		1	E2E2E2;	

Serial Number: AZA 032582  
Total Case Acres: 3.180

<u>Casetype</u>	<u>Case Disp</u>	14	0290N	0170W	<u>Sect</u>	<u>Sur Typ</u>	<u>Sur Num</u>	<u>Suff</u>	<u>Subdivision</u>	<u>Act Pend</u>
285003	AUTHORIZED				010	ALIQ MNR MNR		1 2	S2SW,SESESE; S2SWNW,NENWSW,NWNESW; SWNWSE,N2SWSE;	

Serial Number: AZA 034483  
Total Case Acres: 2.727

<u>Casetype</u>	<u>Case Disp</u>	14	0290N	0170W	<u>Sect</u>	<u>Sur Typ</u>	<u>Sur Num</u>	<u>Suff</u>	<u>Subdivision</u>	<u>Act Pend</u>
281001	AUTHORIZED				010	ALIQ MNR			N2SW,S2SE; SWSESWNW,SWSWNWSE;	

Serial Number: AZA 034484  
Total Case Acres: 2.727

<u>Casetype</u>	<u>Case Disp</u>	14	0290N	0170W	<u>Sect</u>	<u>Sur Typ</u>	<u>Sur Num</u>	<u>Suff</u>	<u>Subdivision</u>	<u>Act Pend</u>
281001	AUTHORIZED				010	ALIQ MNR			N2SW,S2SE; SWSESWNW,SWSWNWSE;	Y Y

RUN TIME: 02:45 PM

UNITED STATES DEPARTMENT OF INTERIOR  
BUREAU OF LAND MANAGEMENT  
GEOGRAPHIC REPORT WITH LAND  
Sorted by Serial Number

RUN DATE: 07/12/2018

Page 2 of 2

Adm State: AZ

Serial Number: AZA 034485  
Total Case Acres: 2.727

<u>Casetype</u>	<u>Case Disp</u>	14	0290N	0170W	<u>Sect</u>	<u>Sur Typ</u>	<u>Sur Num</u>	<u>Suff</u>	<u>Subdivision</u>	<u>Act Pend</u>
281001	AUTHORIZED				010	ALIQ MNR			N2SW,S2SE; SWSESWNW,SWSWNWSE;	

## TOWNSHIP 29 NORTH RANGE 17 WEST OF THE GILA & SALT RIVER MERIDIAN, ARIZONA

SECS	SUBDIVISION																Acres	Kind of Entry or Purpose	Serial Number or Order Number	Action Date	Remarks		
	NE 1/4				NW 1/4				SW 1/4				SE 1/4									Lots	Other Description
	NE	NW	SW	SE	NE	NW	SW	SE	NE	NW	SW	SE	NE	NW	SW	SE							
	For orders affecting disposal or use of unidentified lands withdrawn for classification, minerals, water, and/or other public purposes, and Indian treaties, refer to Index to Miscellaneous Documents																						
																	M&B; ALL LANDS WITHIN 6 MILES OF COLORADO RIVER WEST OF 114TH MER;	SO TEMP WDL COLORADO RIVER SURVEY		1/31/1903	7S 20W; PART REV 4/22/1971;		
																	ALL SECS 2, 16, 32, 36;	STATE GRANT	ACT OF CONGRESS	6/20/1910	TITLE TO STATE TO FIX ON APPROVAL OF SURVEY; SUBJECT TO PRIOR RIGHTS;		
32		X	X		X	X	X	X	X	X	X						PART SWSW;	468.88	IL BASE	75	7/7/1923	30N 2W;	
1																	ALL;	639.68					
3																	ALL;	639.80					
9	X	X	X	X									X	X	X	X		320.00					
11																	ALL;	640.00					
13																	ALL;	640.00					
15																	ALL;	640.00					
19					X	X	X	X	X	X	X	X	X	X	X	X		478.92					
21	X	X	X	X	X			X	X			X	X	X	X	X		480.00					
23																	ALL;	640.00					
25																	ALL;	640.00					
27																	ALL;	640.00					
29					X	X	X	X	X	X	X	X						320.00					
31																	ALL;	639.20					
33																	ALL;	640.00					
35																	ALL;	640.00	PATENT / RRG	935959	4/8/1924	25N 13W;	
7																	1-4	156.28					
9								X	X			X						120.00					
21					X	X			X	X								160.00					
29															X			40.00	PATENT / RRG	959097	5/8/1925	15N 1E;	
																	ALL SECS 2, 16, 32, 36;	STATE GRANT	ACT OF CONGRESS	1/25/1927	EXTENDS ACT OF 6/20/1910 TO MINERAL LANDS; SUBJECT TO PRIOR RIGHTS;		
16				X														40.00	IL BASE	97	4/11/1929	28N 2E;	
16					X	X	X	X	X	X								240.00	IL BASE	98	1/8/1930	15S 21E;	
	ENTIRE TOWNSHIP																						
																	27N 21W;	EO TEMP WDL FOR CL	5339	4/25/1930	REV PLO 6281, 7/22/1982;		
16												X						40.00	IL BASE	148	11/22/1935	10N 5W;	



**TOWNSHIP 29 NORTH RANGE 17 WEST OF THE GILA & SALT RIVER MERIDIAN, ARIZONA**

SECS	SUBDIVISION																Acres	Kind of Entry or Purpose	Serial Number or Order Number	Action Date	Remarks						
	NE 1/4				NW 1/4				SW 1/4				SE 1/4									Lots	Other Description				
	NE	NW	SW	SE	NE	NW	SW	SE	NE	NW	SW	SE	NE	NW	SW	SE											
For orders affecting disposal or use of unidentified lands withdrawn for classification, minerals, water, and/or other public purposes, and Indian treaties, refer to Index to Miscellaneous Documents																											
2																						ALL;	639.60	IL BASE	173	7/7/1938	10S 17E;
32																						PART SWSW;	11.12	IL BASE	187	11/8/1938	28N 4E;
32	X			X									X			X							160.00	IL BASE	196	12/11/1939	16S 17E;
																						TP DEFICIT;	0.40	IL BASE	279	1/11/1961	5N 14E;
5																						ALL;					
6																						ALL;					
7																						ALL;					
8																						ALL;		PL WDL LAKE MEAD NATIONAL RECREATION AREA	88-639	10/8/1964	LD TP: 32N 8W;
7	X	X	X	X	X	X			X	X	X	X	X	X	X	X							480.00	LEASE / LAKE MEAD MINERAL	A-537	5/18/1967	EFF 6/1/1967; EXPIRED 5/31/1972;
6			X	X			X	X	X	X	X	X	X	X	X	X	1-7						637.75	LEASE / LAKE MEAD MINERAL	A-1166	3/27/1968	EFF 4/1/1968; EXPIRED 3/31/1973;
5			X	X			X	X	X	X	X	X	X	X	X	X	1-4						643.00	LEASE / LAKE MEAD MINERAL	A-536	4/24/1970	EFF 5/1/1970; EXPIRED 5/1/1975;
8																						ALL;	640.00	LEASE / LAKE MEAD MINERAL	A-538	4/24/1970	EFF 5/1/1970; EXPIRED 5/1/1975;
5																											
6																						M&B; ALL LANDS LYING WITHIN 6 MILES OF COLORADO RIVER EXCEPT AS TO ALL LANDS LYING INSIDE A LINE 300 FT LANDWARD FROM THE HIGHWATER MARK, MEASURED FROM A LINE HORIZONTAL TO A PERPENDICULAR RISING FROM THE 655 FT ELEVATION OF LAKE MOHAVE, AND THE 1229 FT ELEVATION OF LAKE MEAD;		PLO PART REV TEMP WDL COLORADO RIVER SURVEY, SO 1/31/1903	5048	4/22/1971	21N 21W;
2	X			X									X			X											
14	X			X									X			X											
26	X			X									X			X						27N 17W;		RW ELECTRIC TRANSMISSION LINE	A-6742	5/18/1972	CASE CLOSED 11/21/1996; REF AZA 18556, 11/20/1996;
2				X									X			X	1										
14																						E2E2E2;					
26																						E2E2E2;		RW TELEPHONE LINE	A-6447	5/26/1972	PERPETUAL; 27N 17W; AMENDED 2/28/1991;

### TOWNSHIP 29 NORTH RANGE 17 WEST OF THE GILA & SALT RIVER MERIDIAN, ARIZONA

SECa	SUBDIVISION																Acres	Kind of Entry or Purpose	Serial Number or Order Number	Action Date	Remarks		
	NE 1/4				NW 1/4				SW 1/4				SE 1/4									Lots	Other Description
	NE	NW	SW	SE	NE	NW	SW	SE	NE	NW	SW	SE	NE	NW	SW	SE							
For orders affecting disposal or use of unidentified lands withdrawn for classification, minerals, water, and/or other public purposes, and Indian treaties, refer to Index to Miscellaneous Documents																							
10																		S2SESESE;	O CL / R&PP	A-8177	5/8/1975	SEGREGATES THE LAND FROM ALL APPROPRIATIONS INCLUDING LOCATION UNDER THE MINING LAWS, BUT NOT THE MINERAL LEASING LAWS AND R&PP; SEG TO TERM AND O OPENING 3/2/1996; EFF 4/22/1998; 16N 13W;	
10																		S2SESESE;	LEASE / R&PP	A-8177	10/1/1975	REL 7/27/1995; 16N 13W;	
5			X	X			X	X	X	X	X	X	X	X	X	X	1-4		LEASE / LAKE MEAD MINERAL	A-10896	1/8/1980	EFF 2/1/1980; TERM 1/31/1983; CASE CLOSED 3/17/1986;	
8																		ALL;	LEASE / LAKE MEAD MINERAL	A-10897	1/8/1980	EFF 2/1/1980; TERM 1/31/1989; CASE CLOSED 3/17/1986;	
4			X	X			X	X	X	X	X	X	X	X	X	X	1-4						
9					X	X	X			X	X												
17																		ALL;					
18	X	X	X	X	X				X	X			X	X	X	X	1-4						
19	X	X	X	X																			
29	X	X	X	X									X	X	X			2559.08	LEASE / OG	A-13820	3/31/1981	EFF 4/1/1981; PART ASSIGNED 3/1/1982; TERM 4/1/1985; OG SIM OCT 1985;	
20																		ALL;					
28																		ALL;					
30	X	X	X	X	X				X	X			X	X	X	X	1-4						
32																		2558.84	LEASE / OG	A-13819	5/29/1981	EFF 6/1/1981; PART ASSIGNED 3/1/1982; TERM 4/1/1985; OG SIM OCT 1985;	
22																		ALL;					
24																		ALL;					
26																		ALL;					
34																		2560.00	LEASE / OG	A-10370	5/29/1981	EFF 6/1/1981; TERM 6/1/1984; OG SIM DEC 1984;	
2			X	X			X	X	X	X	X	X	X	X	X	X	1-4						
10																		ALL;					
12																		ALL;					
14																		2559.60	LEASE / OG	A-10371	5/29/1981	EFF 6/1/1981; TERM 6/1/1984; OG SIM DEC 1984;	
20					X	X	X	X					X	X	X	X							
28					X	X	X	X					X	X	X	X							
30					X								X	X	X	X	1, 2						
32					X	X	X	X					X	X	X	X		1279.53	LEASE / OG	A-13819-A	5/10/1982	EFF 4/1/1981;	
4							X	X					X	X	X	X	3, 4						
9					X	X	X																

**TOWNSHIP 29 NORTH RANGE 17 WEST OF THE GILA & SALT RIVER MERIDIAN, ARIZONA**

SECS	SUBDIVISION																Acres	Kind of Entry or Purpose	Serial Number or Order Number	Action Date	Remarks		
	NE 1/4				NW 1/4				SW 1/4				SE 1/4									Lots	Other Description
	NE	NW	SW	SE	NE	NW	SW	SE	NE	NW	SW	SE	NE	NW	SW	SE							
For orders affecting disposal or use of unidentified lands withdrawn for classification, minerals, water, and/or other public purposes, and Indian treaties, refer to Index to Miscellaneous Documents																							
17					X	X	X	X					X	X	X	X							
18					X			X					X	X	X	X	1, 2						
29													X	X	X			1199.73	LEASE / OG	A-13820-A	5/10/1982	EFF 4/1/1981; TERM 4/1/1986; OG SIM OCT 1986;	
2																						W2W2W2;	
10																						E2E2E2;	
14																						W2W2W2;	
22																						E2E2E2;	
26																						W2W2W2;	
34																						NENENE;	
	ENTIRE TOWNSHIP																						27N 21W;
34	X	X			X																	27N 21W;	
22																						SESESE;	
26																						NWNWNW;	
26					X	X			X	X												27N 21W;	
36																						ALL;	
35									X	X	X	X	X	X	X	X						27N 21W;	
24																							
26																							
26																		2.50				RW PUBLIC ROADWAY	
17																						RW WATER WELL SITE	
34													X									SALE / MINERAL MATERIAL	
14																						PART NWSNENW;	
14																						RW MICROWAVE REPEATER FACILITY	
14																						RW TELEPHONE FACILITY AMENDED	
10																		0.02				RW BURIED TELEPHONE CABLE	
34	X	X																				PART SESE;	
2	X			X									X			X						NENENENE;	
14	X			X									X			X						S2SESESE;	
34	X	X																0.23				RW CELLULAR TELEPHONE SITE	
2	X			X									X			X							
14	X			X									X			X							

### TOWNSHIP 29 NORTH RANGE 17 WEST OF THE GILA & SALT RIVER MERIDIAN, ARIZONA

SECS	SUBDIVISION																Acres	Kind of Entry or Purpose	Serial Number or Order Number	Action Date	Remarks		
	NE 1/4				NW 1/4				SW 1/4				SE 1/4									Lots	Other Description
	NE	NW	SW	SE	NE	NW	SW	SE	NE	NW	SW	SE	NE	NW	SW	SE							
For orders affecting disposal or use of unidentified lands withdrawn for classification, minerals, water, and/or other public purposes, and Indian treaties, refer to Index to Miscellaneous Documents																							
26	X			X											X		X		R/W ELECTRIC TRANSMISSION LINE	AZA-18556	11/20/1996	TO TERM 11/19/2026;	
34	X	X																E2NENW;	R/W COMMUNICATION SITE	AZA-30116	9/19/1997	TO TERM 9/19/2017;	
14																		NENESE;	0.92 R/W WATER WELL SITE AND ACCESS ROAD	AZA-30747	4/22/1999	TO TERM 4/21/2029;	
24																		N2NENE;	0.46 R/W DIRT ROAD	AZA-31027	6/23/2003	TO TERM 6/22/2033;	
34	X	X						X											0.23 R/W COMMUNICATION SITE AND ACCESS ROAD RENEWED	AZA-24023	1/18/2011	TO TERM 12/31/2031;	